Richmond Record-Herald

VOL. XXIV—FIFTEENTH YEA R. RICHMOND, CONTRA COSTA COUNTY, CAL.—SATURDAY, FEB. 19, 1916. NUMBER 18.

DOCKWEILER FAVORS MARIN COUNTY WATER PROJECT FOR RICHMOND USE

Engineer J. H. Dockweiler, the hydographic engineer, who has been delving into a possible water supply for Richmond at the instance of the directors of the Richmond water district for the past few months, last night submitted his report to the water commission at the meeting held in the city hall and unqualifiedly recommended the Marin county project.

In the report, which comprises a volume of some 600 pages of typewritten manuscript. Engineer Dockweiler takes up all the various water projects advanced for Richmond, including the San Joaquin or Sacramento river supply and shows that not only can better water be obtained from Marin county, but it will be cheaper to the consumer. For instance, for a 5,000,000 minimum supply from San Joaquin river, at an initial cost of $3,000,000 the cost of water to consumers would be 14 cents per 1000 gallons.

On the other hand the Marin project, according to Dockweiler, would cost the district the sum of $2,742,000. This would bring a supply of 5,000,000 gallons per day and would cost the people 13 65-100 cents per 1000 gallons. This latter is pure mountain water, according to the report, and cannot be contaminated by impurities of any kind. Beside all this the city could not be compelled to maintain expensive filtering plants and but little expense would be entailed for pumping. He recommends the purchase of the Peoples Water company's distributing system here and estimates the probable cost at $455,000.

Chairman J. B. Willis, of the water commission presided at the meeting and appointed the following committee to confer with the directors of the Marin water district concerning the purchase of water from that source: H. W. Mergenthal, S. R. Curry and Charles Blanchard. The attorney for the district and the engineer in charge will be members of the committee and will have a voice in the conferences.

THIRTY COTTON CARS ENROUTE FOR ORIENT

Thirty cars of cotton passed through this city on the Santa Fe today for the Orient.

The shipment was part of 100 cars stored in warehouses at Riverbank.

A special waterproof process was used in crating the cotton in the cars.

BUILDING PERMITS TOTAL $830 TODAY

Building Inspector Bert Wierda issued the following permits today: J. L. Miller, sleeping porch, $30, Fifth street between Nevin and Barrett; Otto R. Ludewig, 6000 gallon tank house at rear of Richmond Market, $400; C. Bartoli, addition to home in West Richmond tract, $400.

Wierda reports the February building to be brisk.

KAMERUN CAPTURED COMPLETE—LONDON

LONDON, February 19.—The complete conquest of the Kamerun, the German colony in equatorial Africa, was officially announced this afternoon.

Coroner C. L. Abbott was at the county seat yesterday on official business.

INDIAN RUNS AMUCK; GOES TO JAIL

(Special to Record-Herald)

MARTINEZ, February 19.—Twenty hours probation for Sam Dodge, half-breed Indian from Lassen county, sentenced to six months in the county jail for having assaulted Henry Hilton, proprietor of the Kentucky bar, Richmond, proved his downfall.

Dodge became intoxicated and threatened the lives of several attendants at the Curry cafe.

He was re-arrested by Constable Palmer.

Probation was granted Dodge upon the recommendation of County Probation Officer Andy McMahon, who secured employment as dishwasher at the Curry cafe for the man.

CLUBWOMEN PREPARING FOR RALLY

Hotel reservations are being arranged for today by delegates of Club Mendelssohn and the Richmond club, who will attend the fifteenth annual district convention of the California Federation of Womens' clubs at Lodi Thursday.

The convention will be for three days ending Saturday night and will be held in the auditorium of the Lodi Union high school.

Delegates chosen by the clubs follows: Richmond club, Mrs. G. E. Milnes and Mrs. W. W. Felch; Club Mendelssohn, Mrs. L. L. Farrell; West Side Improvement club, Mrs. Lee Adams.

BURIAL MONDAY FOR BABE SCALDED IN TUB

The funeral of little 3-year-old Marion Porino, son of a Standard Oil carpenter whose death last night followed a scalding which he received from falling into a tub of boiling water at the family home, 728 Thirty-first street, Pullman, will be held from St. Mark's Catholic church Monday morning.

E. B. Smallwood has charge of the remains.

MRS. L. L. FARREL TO SING AT BERKELEY

(Special to Record-Herald)

BERKELEY, February 19.—A delightful musical recital will be held this evening at Ashby hall by the Longfellow's Mother club.

Included in the evening's program will be several vocal selections by Mrs. L. L. Farrell of Richmond.

BRIDE-TO-BE IS TENDERED SHOWER

A China shower party was last evening tendered Miss Hazel Fisher, daughter of Mr. and Mrs. W. H. Fisher, 134 Sixteenth street by Miss Myrtle Welch at her home, 322 Twentieth street.

Miss Fisher is to become the bride of Vernon Welch, a draughtsman at the Standard Oil refinery on the evening of February 27th.

The ceremony will be performed at the First Christian church.

NOTICE

All Master Masons are herby requested to attend the funeral of our late Brother G. W. Thornbrough at Bank hall, February 21, 1916, promptly at 1:30 p. m. sharp.

By Order of Worshipful Master,
R. E. SLATTERY.

NEW FERRYBOAT TO BE CHRISTENED "VAN DAMM" BY MAYOR'S DAUGHTER

General Manager Moses Moch, of the Richmond-San Rafael Ferry company gives out the information that the new ferry steamer, Charles Van Damm, will be launched from the ways at the Robinson ship yards at Benicia in about five weeks and that the steamer will be ready for service on or before theﬁ rst of May.

Elaborate preparations are under way for the launching ceremony and it is probable that the little daughter of Mayor Garrard will have the honor of christening the new boat. It is planned to take a large launch load of prominent Richmond people to Benicia on that day for the event which means a great deal to our people, as the ferry is a Richmond affair and is managed and controlled by Richmond people.

According to the plans of the ferry steamer exhibited by Manager Moch the new boat will be 170 feet in length with a beam of 50 feet. It will be equipped with double cross compound engines, self-condensing double boilers. The machinery will be installed by Evans & Company of San Francisco and the boat will be towed to San Francisco immediately after the launching for the installation of the engines and boilers. J. S. Bowen, a local painter, has the contract for the painting, which will be a maroon red on the outside, an entirely different color from anything now running on the bay.

Manager Moch is busy attending to the installation of the furnishings of the boat. There are a thousand and one things to look after, such as buying linoleum and all kinds of electrical and plumbing fixtures, hardware, etc. It is expected that the ferry steamer will make the trip across the bay to San Quentin point in 20 minutes with a full load of 50 automobiles and the usual number of passengers.

NEW DIRECTORS AT PINOLE BANK MAR. 1ST

(Special to Record-Herald)

PINOLE, February 19.—New officers for 1916 will be elected by the directors of the Bank of Pinole at their annual meeting to be held in the banking house on Main street, on March 1st.

Secretary L. E. Hart is arranging for the meeting.

CAMERA CLUB ENJOYS CLIFF HOUSE OUTING

Fifteen students of the Richmond Union high school, members of the Camera club, enjoyed an outing today at the Cliff House in San Francisco.

The party was chaperoned by Miss Edith Wolf, president of the club, and included Abe Horwivz, Miss Ruth Adair, Miss Meta Ludewig, Clarence Brown and Miss L. Barth.

S. F. STEAMER HELD UP; GERMANS TAKEN

SHANGHAI, China, February 19.—The American steamship China, which left Shanghai yesterday morning for San Francisco, was held up on the high seas by a British auxiliary cruiser and thirty-eight Germans were takep off.

The China formerly was a Pacific Mail liner, but when that company closed up its affairs she was purchased by the China Mail company of San Francisco, a corporation said to be backed by Chinese capital.

DIVORCE COURT, THEN ALTAR FOR RHODES; HAPPY

(Special to Record-Herald)

SAN FRANCISCO, February 19.—Yesterday Chester G. Rhodes, a fireman employed by the Standard Oil company at Richmond secured a final decree of divorce from his wife, Mrs. Elizabeth Rhodes at Martinez on charges of desertion.

This morning he secured a marriage license at the county clerk's office to marry Miss Bessie M. Springer, 20 of Santa Rosa.

Rhodes gave his age as 33.

Mrs. Rhodes is alleged by her former husband to have gone to Seattle with another affinity.

HAYS THOUGHT TO HAVE PASSED CRISIS

Although still precariously ill, M. A. Hays, realty operator of this city is reported to have passed the crisis in his recent illness.

According to Mrs. Hays, the condition of her husband was much improved today.

Hays is confined to his residence at the Raymond apartments.

LEAGUERS RAISE $15 AT SOCIAL

Epworth Leaguers of the Wesley Methodist church are jubilant over the $15 which a "sock social" netted them last evening.

Admission to the party was four times the size of one's sock.

A short program took up the early part of the evening which was followed with games and refreshments.

A committee composed of Miss Edith Prouse, Royce Washburn Ernest Kates, Mrs. Minnie Conn and Miss Annie Smith had charge of the affair.

The money will go towards paying off the church mortgage.

$3,500 APARTMENT HOUSE PLANNED

San Francisco architects are preparing plans for a three story apartment house which Herbert F. Brown is contemplating erecting on Broadway street near the Western States Porcelain works.

The erection of the new building has resulted from the increased working force at the porcelain plain who desire to reside near their work.

The new building will be a frame structure, modern in every way and will cost $3,500.

BARACA'S HOLD PROGRESSIVE PARTY

Boys of the Baraca class of Calvary Baptist church enjoyed a progressive party last evening at which they visited the homes of three members.

Ralph Beck was the first host, Elmo Murphy next and Rev. H. W. Walker last.

Tricks and funny antics were engaged in by the boys at the various homes, foremost of which was that of picking a dollar from a wash basin of water with their mouths.

Those enjoying the party were: Rev. H. W. Walker, Ralph Lewis, Arthur Murphy, F. Haynes, Owen Walker, Emmett Hitchcock, Elmo Murphy, M. B. Roberts, Ralph Beck, E. Grater and Clifford Skinner.

MISS OLIVE CONN IS BRIDE OF JACKSON

A very pretty wedding occurred at the home of W. H. Conn, 152 South Fifth street, yesterday afternoon at 2:30 o'clock when Olive L. Conn became the bride of Andrew Doran Jackson. It was purely a home wedding. Those present being: Mr. and Mrs. W. H. Conn, Mr. Clyde Conn, brother of the bride, Miss Myrtle Conn, the bride's sister, Mr.

The China is a 3100 ton steamer and carries about 100 first class passengers. She has been carrying full passenger and cargo lists. It is the only vessel thus far operated by the China Mail company, although that company is said to be considering the purchase of other liners for the Pacific trade.

The China is commanded by F. E. Frazier, whose home is in Oakland.

Officials of the China Mail were very short and refused flatly to discuss the matter or to give any additional information.

"C" AND "D" LINES GIVEN LOOP PERMIT

SAN FRANCISCO, February 19.—Municipal cars of the "C" and "D" lines will be accorded terminal facilities at the ferry by the state board of harbor commissioners, according to announcement shortly before noon today by J. J. Dwyer, president of the board. The cars are to have joint use of the outer loop, dividing the cost of maintenance with the United Railroads. In announcing the decision Dwyer said he could not understand why all municipal cars should not continue to share the same privileges at the ferry they had in the past.

RETURNS TO CALWA

Mrs. Robert Rich of Calwa, who has been visiting in this city for the past few days, returned to her home in Calwa last night.

Frank Rossi and Rev. Frank Linder, the officiating clergyman and Mrs. Linder.

Mr. Jackson is a popular clerk for the Standard Oil company working in the surveying department.

Miss Conn has been the stenographer for Conn Bros, prominent real estate firm, of which her father is the senior member.

Both these young people are well known in the Wesley M. E. church and other social groups in Richmond.

PIONEER JEWELER DIES; FUNERAL TO BE HELD MONDAY

George Wells Thornbrough, pioneer watchmaker and jeweler of this city died in apartments above his store, 222 Macdonald avenue this morning.

Thornbrough was 44 years of age, born in Meridian, Sutter county, and had been in business in Richmond for six years.

He is survived by a wife, three children, six sisters, a mother and brother.

Death resulted from a lengthy illness of Bright's disease which had confined Thornbrough to his bed for six weeks.

Sisters surviving Thornbrough are: Mrs. Eva Jacobs, Meridian; Mrs. E. Fessler, Meridian; Mrs. Arthur Cabeldu, China; Mrs. R. H. Grantley, Burlingame; Mrs. E. Bickley, Berkeley and Miss Laura Thornbrough, San Francisco. A brother, W. B. Thornbrough survives the deceased at Red Bluff.

Thornbrough was a member of Kansas lodge of Masons, Richmond lodge of Moose and Richmond Drove of Stags.

The funeral will be held Monday at 2 o'clock from the Smallwood undertaking parlors, interment to take place in Sunset View cemetery.

$80,000 LAND DEAL CLOSED BY HOWE IN S.F.

(Special to Record-Herald)

SAN FRANCISCO, February 19.—A sale for cash of 100 Richmond lots in the Griffins-Nystrom property in the harbor district of that city was closed today by Attorney H. L. Howe formerly of that city for $80,000.

The sale of the lots was made to San Francisco and eastern people, who will commence the immediate building of houses on the property.

ENDEAVORS WILL ATTEND RALLY AT PITTSBURG

Christian Endeavor officers in this city will leave this evening for Pittsburg where they will attend the annual district rally at which Harry S. Allen of San Francisco will be the principal speaker.

Among those who will attend from Richmond are: Walter Paul, J. E. Norton and Miss Octavia Norton.

The meeting will be presided over by Miss Glenn Woods of Martinez, president of the county Endeavor society.

SHIPS CRASH IN FOG ON BAY

Two collisions within ten minutes in the dense fog on the bay this forenoon caused damage to two vessels. In the first crash, between the river steamer Gold and the ferryboat Oakland, the latter's passengers on both sides made a panicky rush for life preservers.

Ten minutes later the steam schooner Carlos, bound in from San Pedro, rammed the bark W. B. Flint, at anchor off Black Point, cutting a hole down to the waterline.

Passengers and officers aboard the steamer Oakland, bound from the Oakland pier, saw the Gold approaching through the fog a short distance away.

The Oakland's engines were stopped as soon as the danger was seen, but the Gold, which had slowed down, struck the starboard side of the ferry boat a short distance abaft the bow. The splintering of the deckhouse of the Gold caused intense excitement among the passengers of both vessels.

Several women aboard the ferry boat screamed and there was a general scramble toward the rear deck and for life preservers. The Gold backed off and proceeded to its dock, and the Oakland continued a short distance into its slip. The ferry boat was undamaged.

Captain Anderson, in charge of the Oakland, had no time to avoid the collision. The boat had barely come to a stop when the crash took place.

A double load of passengers was aboard, owing to the fog schedule.

TURNERS WIFE IS HURRYING TO NEEDLES; THUG'S PICTURE FINAL IN HIS IDENTITY

WIFE OF SUSPECT ON WAY FROM IMPERIAL

Chief of Police Walker,
Richmond, Feb. 19, 1916

Wife of this negro that we have in jail is on her way here from Imperial. Will arrive tomorrow. Negro had picture of himself and wife taken together. His features in picture tally exactly with that on circular sent out by you.

H. H. FRAY, R. R. Policeman,
Needles, California.

BULLETIN

Chief of Police Walker will arrive in Needles, at 7:15 o'clock this evening.

Full details are expected by the local department immediately following Walker's arrival.

The above telegram was received at police headquarters at 11:35 o'clock last night, two hours after Chief of Police Walker had departed for Needles where he will take "Commodore" Joseph Turner into custody for the shooting of Sergeant Elijah Jennings at Pullman on the night of January 16th.

JENNINGS IMPROVING.

(Special to Record-Herald)

SAN FRANCISCO, February 19.—Reports from the Lane hospital give the condition of Sergeant Elijah Jennings of Richmond as much improved. He spent a restful night and had but a slight fever today.

LITTLE GIRL DIES A TUBERCULAR VICTIM

Cranial troubles and tuberculosis caused the death of little 7-year-old Marie Josephine Healey, daughter of Jeremiah Healey at her home, the Lennox hotel, Thirteenth street and Nevin avenue this morning.

The funeral will be held at 10 o'clock Monday from St. Mark's Catholic church, interment to take place in St. Mary's cemetery.

Undertaker Bert Curry has charge of the funeral arrangements.

MUNITIONS FOR NEW WAR IN MEXICO, FEAR

WASHINGTON, February 19.—The state department today learned that a shipment of munitions had cleared from New Orleans for Guatemala. It is believed the munitions are intended for a new revolution in Mexico. Guatemala will be held responsible for seeing that the arms are not used for revolutionary purposes.

WANTS ONE HUNDRED

Rev. P. E. Peterson, pastor of the First Methodist church has started a campaign for a Sunday school membership of one hundred.

Captain Frank Jaelke of the Gold reported to his employers, the Santa Rosa and Petaluma Railway company, that he had slowed down when he saw the ferryboat, but was unable to avoid the crash.

The bark W. B. Flint was ready to sail in ballast for Seattle when rammed by the steam schooner Carlos shortly after the Oakland-Gold collision. The vessel was struck amidships and a large hole torn in the side, which required the vessel to be towed in for repairs.

SPRING TIME IS HERE

WE CARRY A FULL LINE OF SEEDS, SPADING FORKS, HOES, RAKES, SPADES AND SHOVELS, N FACT EVERYTHING NECESSARY FOR THE GARDEN AT OUR NEW LOCATION TWO DOORS FROM FOURTH STREET.

SQUARE DEAL HARDWARE CO.

R. B. DOUGALL — E. G. ARMSTEAD

We Give Home Trading Stamps

Phone Richmond 258 — 232 Macdonald Ave.

Richmond Record-Herald

Published Every Afternoon, Except Sundays and Holidays by the Record-Herald Company.

Sixth Street, near Macdonald Ave. Telephone Richmond 70

FRANK HULL...Managing Editor. G. E. MILNES.....Business Mgr.

SUBSCRIPTION RATES:

1 Year.....$4.00 6 Months.....$2.00 1 Month by Carrier..40c

Entered at the Postoffice at Richmond, Cal., as Second-class Matter.

Independent Democratic — Official Paper of City of Richmond

BUY AT HOME

It is remarkable how the home industry idea is spreading throughout the country, and in fact, throughout the world.

A number of middle western and eastern states are following in the footsteps of California in advocating the buy-at-home movement.

Despite this interest, Californians spend millions of dollars outside of the state each year for goods that can be and are produced just as well at home.

When a man sets up a store in a town, it benefits every human being in that town. He may employ but one man, but this man must live near his store, buy the necessities and many of the luxuries of life, pay rent, consume light, purchase clothing and fuel, and, in fact, pay at least 60 percent of the money he receives from his goods right in that town.

Provided this merchant can supply you with goods of equal price and quality with competitors from other sections, he certainly deserves your support.

Now suppose this merchant buys all his goods in California. Then the producer of raw materials gets a share, the transportation man gets something, the factory employee a very large portion, the manufacturer a small percent, the tax collector his bill, and all turn it back into the state to be circulated within the state.

On the other hand, if the money this merchant spends for goods goes to an eastern state, it is forever lost to the producer, drayman, worker, manufacturer, the state and the town.

This, being true, let us buy from our people, from ourselves, here at home, here in California. For to keep money in circulation is life, but to send money out of town or out of the state is to bleed the town or state to death.

Again we say—Buy at Home.

STATE RIGHTS IN JEOPARDY

The trip made by President and Mrs. Wilson has raised a serious complication in a sovereign state. A short time before the appearance of the first citizen and first lady of the land at Des Moines, the sovereign state of Iowa had enacted a law making it a punishable offense either to give or to accept a tip anywhere within its jurisdiction. While in the capital of the state both the president and his wife tipped some of the attendants serving them there. To one of the women at a hotel, an Irish lass named Peggy O'Connor, Mrs. Wilson gave as a pourboire a $5 gold coin.

Miss O'Connor, threatened with the offended majesty of the law of the state of which she is a citizen, tosses her head in the confident assurance that the wife of the president having been her accomplice in the law's violation, and the chief magistrate of the country having himself violated the Iowa law by giving a man servant a quarter of a dollar, there is small likelihood that she will be prosecuted. Should any discrimination be made in the case against the horny-handed son and daughter of toil, and in favor of the other law-breakers in the case, the bold yeomanry of Iowa would growl in thunder tones.

It is that which is making a perplexing difficulty for the Iowa authorities. The chief offenders are beyond their jurisdiction, and may not be extradited and brought back, for various and sufficient reasons. And they cannot proceed against the two they have in hand. A ceremonious order has accordingly been issued that the recipients of the tips will be permitted to keep them, but only on condition that they will not only keep them but keep on keeping them. They must not be spent as current coin of the realm or exchanged for any commodity.

It may be that a Daniel came to judgment in this solution of the difficulty. It is possible that Peggy O'Connor may keep her goldpiece. Such is the nature of woman. But the court should maintain a close surveillance of the porter who got the quarter from the president.

DIVERSION AND DISCIPLINE

Overspecialization, ceasless concentration upon one line of work, is one of the principle causes of nervous prostration and premature collapse among busy persons. Largely it accounts for the "tired business man," that much coddled citizen for whom special amusements are provided in the sharpe of folly shows, musical extravaganzas, cabarets and tango teas.

Many of our busiest men grow old before their time, not because they do too much, but because they don't do enough. What they need more than anything else is a diversity of occupation a catholicity of interests, a variety of diversions or even serious pursuits that will relieve the pressure of their so-called life work. Doing something "different" is always recreative. Every hard worked man should have a hobby, and the more it enlists his mental and physical faculties in channels divergent from his business, the greater and better will be the results.

Golf in its twenty years of steady growth as a pastime for men of all ages and conditions, has undoubtedly saved or lengthened the lives of hundreds of thousands of American men. The fresh air, the moderate exercise, the shower after the game where clubs are prepared with such facilities, have all conspired to better the physical condition of its devotees, but the greater benefit inheres in the mental diversion.

Within the past few years rifle clubs have grown up, and training camps for business men came into existence last year in many parts of the coutnry. There is no better discipline than that which comes from the systematic use of and care for a high power rifle, and there is no better sport. Of course, if the business man can take the time off and go into camp for three or four weeks where he will be hardened and toughened by drill along with his training in markmanship, it is all the better.

The fact is, there is nothing better for the old or the young than a good course of training each year in shooting, marching and caring for the equipment of a soldier.

Considering how long they have been making laws to check abuses, there are still an awful lot of abuses in the world.

When all is said and done, no bouquets can be handed the allies for the way they have permitted their small associates in the war to be treated.

Senator Wadsworth says our army is too small to intervene in Mexico. Maybe it is, but recruits would be plentiful, if asked for.

One little obstacle to the proposal to tax every gallon of gasoline sold above 15 cents one dollar is in the U. S. constitution.

Even the most daring yellow has not yet concocted a story of a political copartnership between Roosevelt and Bryan.

NOTES FROM THE PLAYHOUSES

PANTAGES THEATRE (Oakland)

Twelve Speed Mechanics they call them—the remarkable mechanical geniuses who, on the Pantages stage this week are engaging in a spirited fight for supremacy against all comers in a contest of assembling automobiles. Given the dissected parts of Chevriolet machines, the machines soon to be made in the new Oakland factory, from these they put together the finisher cars in a race. The exhibition is one of the most remarkable ever seen on the stage. One set of machanics assembled a complete automobile in the wonderful time of three minutes and ten seconds.

Monday night will be manufacturers night during the second show, when the members of the manufacturers committee of the Chamber of Commerce and their friends will attend the show in a body. The Oakland Chevriolet team will race against the San Francisco team, a speech on home industry will be made by John Phillips, chairman of the manufacturers committee, and several special features will be added for the factory men. This is the first of a series of factory men's evenings to be given at the Pantages.

Another big feature of the bill will be the new musical skit of Alf Goulding, "In Mexico," in which he will be at his very funniest. This sketch is one of the big features of the vaudeville world today. A troupe of pretty girls will add to the joy of the occasion, and altogether the offering will be a remarkable one.

Then there will be O'Neill and Walmsley in a comic creation entitled, "Stop the Music," which really stops the show for applause. Dorothy Vaughan, a clever comedian, sings comic songs, and a few others, but her laugh making proclivities are what have won her fame. A feature that is specially attractive will be offered by Huge B. Koch and his company in "After Ten Years," a remarkable sketch perfectly acted. George H. Ford, late star of "The Soul Kiss" and one of the most noted comedians on the stage today will offer his old and new hits and Peggy Bremen and her brother will appear in "The Imp's Playground." A new episode in "The Girl and the Game" will round out the bill.

OUCH! RUB BACKACHE, STIFFNESS, LUMBAGO

Rub Pain from back with small trial bottle of old "St. Jacob's Oil."

Back hurt you? Can't straighten up without feeling sudden pains, sharp aches and twings? Now listen! That's lumbago, sciatica or maybe from a strain, and you'll get relief the moment you rub your back with soothing, penetrating "St. Jacob's Oil." Nothing else takes out soreness, lameness and stiffness so quickly. You simply rub it on your back and out comes the pain. It is harmless and doesn't burn the skin.

Limber up! Don't suffer! Get a small trial bottle of old, honest "St. Jacob's Oil" from any drug store, and after using it just once you'll forget that you ever had backache, lumbago or sciatica, because your back will never hurt or cause any more misery. It never disappoints and has been recommended for 60 years.

ACT QUICKLY

Delay Has Been Dangerous in Richmond.

Do the right thing at the right time.

Act quickly in time of danger.

In time of kidney danger Doan's Kidney Pills are most effective.

Plenty of Richmond evidence of their worth.

Mrs. Ethel C. Powers, 240 Third St., Richmond, says: "My back pained me so at night that I had to walk the floor. I had blinding dizzy spells and headaches in the back and top of my head. Circles appeared under my eyes and I had no appetite whatever. In less than two weeks I fell off in weight from one hundred and thirty-six pounds to one hundred and eleven. A doctor said I had Bright's disease. It was at this point that I began using Doan's Kidney Pills. The kidney secretions became natural and I had no more pains across my back. I regained all my lost weight. Only four boxes of Doan's Kidney Pills accomplished this wonderful cure."

(Sworn to before me this 21st day of April, 1913. E. B. Allen, Notary Public.)

Price 50¢, at all dealers. Don't simply ask for a kidney remedy—get Doan's Kidney Pills—the same that Mrs. Powers had. Foster-Milburn Co., Props., Buffalo, N. Y.

YELLOW FRONT PAINT STORE
PAINTING AND DECORATING
House and Sign Painting, Papering, Tinting, Etc.
Estimates Furnished
1224 Macdonald Ave. L. De GREGORIO.

COAL Draying and Storage
PILLOW BROS.
705 Macdonald Ave. Phone 91

Don't Forget
About the Beautiful Phonograph
WITH CABINET AND 12 RECORDS
TO BE GIVEN AWAY IN THE MONTH OF MARCH
A ticket given FREE with each purchase of $1.00 or more.
(BEER EXCEPTED)
We carry a Complete Stock of
WHISKIES, WINES, LIQUORS, CORDIALS, ETC.
BEST QUALITY AT RIGHT PRICES
Your Patronage Respectfully Solicited—Prompt Auto Delivery
Particular Attention Given to Phone Orders
RICHMOND WINERY
8th Street and Chanslor Ave. Phone Richmond 398
CALL AND HEAR THE MUSIC

Richmond Pharmacy
E. M. FERGUSON, Prop.
724 Macdonald Avenue Phone Richmond 144
FREE
Tickets to the Regent Theatre given with each 25¢ Purchase This Week

WE SUPPLY YOUR DEMAND FOR
Golden State Butter
One of the quality products which has always been handled by this store.
B. McWHORTER
Phone 105 147 Richmond Avenue

Tilden Lumber Co.
PRICE---QUALITY---SERVICE
E. M. TILDEN, President
YARDS—OAKLAND, BERKELEY, RICHMOND AND CROCKETT.
Office and Mill—15th St. and Nevin Ave. Phone Richmond 81

MARSHALL STEEL CO.
EXPERT DRY CLEANERS AND DYERS
We clean Ladies' Waists and Gowns, Ladies' and Men's Suits, Sweaters, Blankets, Lace Curtains, Gloves, Slippers, Corsets, etc.
G. W. FORD, Agent
Residence 319 E. Rich. Ave. Office 911 Macdonald Ave.
Phone Richmond 756 For Auto to Call.

Popular Bakery and Coffee House
MACDONALD AVE., BET. 4th and 5th STREETS
Largest Assortment of Bread, Cakes and Pies in Richmond
Finest Cup of Coffee and Cream in Town
REMEMBER THE PLACE
Macdonald Ave., Between 4th and 5th Streets

STORAGE, BUILDING MATERIAL, DRAYING, HAY AND GRAIN
Best Oak Wood Best Grades of Coal
E. H. Higgins Co.
Successors to Johnson & Braine
Office 400 Macdonald Ave—Phone Rich. 262 Warehouse Phone 448

Celebrate the anniversary of your wedding, of your own, your wife's or your boys' birthday by a dinner at this restaurant. You'll not forget the meal any more than you'll forget the date. We make a specialty of family parties and how well we serve them is indicated by the fact that they always come back again. Want a table reserved?
IMPERIAL RESTAURANT
Macdonald Ave., at Fifth Street
Martin Dabovich, Prop.

IF THE BOTTLE OF WHISKY
on your sideboard bears our label you can gamble on two things. First, that the whiskey is absolutely pure. Second, that the flavor, mellowness and bouquet will equal that of any you have ever tasted no matter how much higher priced. The best judges prefer our whiskey.
RICHMOND LIQUOR STORE
12th and Macdonald

CLASSIFIED ADS

CLASSIFIED ADVERTISING RATES

Lines	2T	4T	6T	12T	24T
3....	$ .25	$ .45	$ .60	$1.00	$1.50
4....	.35	.60	.80	1.35	2.00
5....	.45	.75	1.00	1.75	2.50
6....	.50	.90	1.20	2.00	3.00
7....	.60	1.05	1.40	2.25	3.50
8....	.70	1.20	1.60	2.50	4.00
9....	.80	1.35	1.80	2.75	4.50
10....	.90	1.50	2.00	3.00	5.00

Strictly in Advance
Classified ads will be taken over the phone and collections made by messenger on payment of 10¢ extra for messenger service.

SALARY LOANS

SALARIED PEOPLE PERMANENTLY employed furnished $5.00 to $50.00 without security, delay or publicity, cheapest rates, easiest payments. D. D. Drake, 607 Macdonald Avenue. 4-29-tf

LAND CONTRACTS

HAVE YOU CONTRACTS ON land that have been cancelled by land companies? If so communicate with Box "D," Record-Herald office, Richmond, Cal. I can make money for you. 4-16-tf

WANTED—MISCELLANEOUS

THE W. C. T. U. of Richmond would like to assist any girl that needs help who will either write or come to see Mrs. G. Wallin, 684 Fifteenth St., Richmond. 2-12-tf

FOR RENT

FOR RENT—Furnished rooming house. Apply at 1301 Nevin avenue, phone Richmond 34. 1-17-16

FOR SALE

TO LET—In Grand Canyon park, three room cottage, large sleeping porch, partly furnished, $8 month. Apply Box "L" Record-Herald office. 2-16-6t

FOR SALE—160 acre ranch in Nevada county for sale cheap, house, barn, etc. Sherman Woodroffe, Smartville, Calif. f8-2wks.

$1450 EQUITY IN HERBERT F. BROWN Lincoln Blvd. Tract, Richmond, for sale at 50¢ on the dollar, also 10% commission to party selling same. W. L. Sellers, Tulare, Calif. f-4-tf.

BUSINESS CHANCES

REMOVAL NOTICE—Have moved my Richmond office to my residence on Potrero avenue and Wall street, and established an office in Martinez. The Richmond office on Macdonald avenue is closed for the present. W. H. Sanford. 2-15-tf.

Wear a BLACK'S Special one that has been Cleaned and Pressed. Black's Cleaning House, 1010 Macdonald Ave., Phone 723.

"Let Mayer Do It." If you want your old suit made like new. Ring up Phone 452. Cleaning, Dyeing Repairing or Pressing. Work called for and delivered. Mayer's American Cleaning Works. 1116 Macdonald Ave. —adv

T. & D. RICHMOND THEATRE
TONIGHT'S PROGRAM
MATINEE DAILY 2:15 to 5:00
FRIDAY AND SATURDAY
Jesse L. Lasky presents Geraldine Farrar in "TEMPTATION." Famous artist who created a sensation in the picture version of "Carmen" enacts role of great opera singer in New Lasky production. Life behind the scenes of great opera companys and true incidents depicted in the big photoplay.
PATHE NEWS showing floodin the south. President Wilson on defense tour and all the other news.
Phunfilms with Harold Lloyd in "A FOOZIE AT THE TEA PARTY."

$75 PER ACRE
BUY LAND AT RAVENSDALE
It offers best opportunities to business man or farmer. Watch this town grow. Those having read this ad when at $50.00 per acre can buy at that price until February 28th, after that $75.00 per acre.
CALIF. LAND & POWER COMPANY
1209-10-11 Chronicle Building
San Francisco
W. A. LUCAS, Sales Manager
1127 Macdonald Ave. Richmond

PHYSICIANS
EDWARD RICE M. D.
Surgeon - Physician
1317 Barrett Ave. 16th & Guerrero
RICHMOND, CAL. SAN FRANCISCO
TELEPHONE CONNECTIONS
DR. M. F. UNDERWOOD
Physician and Surgeon
915½ Macdonald Avenue
PHONE 943 RICHMOND, CAL.

ATTORNEYS-AT-LAW
C. A. ODELL
Attorney-at-Law
First National Bank Building
Phone Richmond 80
J. E. RODGERS
Attorney-at-Law
Martinez - - - California
WILBUR S. PIERCE
Attorney at Law
606 Macdonald Ave. Phone Rich. 286
Richmond, Cal.
E. B. SMALLWOOD
Undertaker—Embalmer
DEPUTY CORONER
727 Macdonald Avenue
Phone Richmond 113

Auto Service Phone 598
Arthur A. Barber & Co.
Funeral Directors
Lady Attendant for all Ladies & Children's Cases
263 FOURTH ST.

BERT CURRY
UNDERTAKER—EMBALMER
Parlors—27 Park Place
Service Day or Night
Day and Night Phone 429

DOCTORS FOR MEN
Everything is PRIVATE & CONFIDENTIAL.
No extra charges are made for medicines. Consultation free. Est. 25 years.
DR T. D. HALL
707 Broadway, upstairs, near 7th St. Oakland, Cal.

Chop Suey Restaurant
JUST OPENED AT
1822 MACDONALD AVENUE
Chinese Dishes Served Day and Night. Everything First-Class

THESE PAINTERS CARRY LIABILITY INSURANCE
ZEB KNOTT
Sherwin-Williams Paints, Stains and Varnishes
All Grades of Wall Paper
Painting and Paper-Hanging
All Work Quaranteed
319 North Seventh Street

Phone Richmond 823
A. BRUNNER
PAINTING, PAPERHANGING AND TINTING
WALL PAPER, PAINTS, OILS AND VARNISHES
1310 Macdonald Avenue

FIRE INSURANCE
A. O. DUGGAN—
Would like to call on you to write up your Fire Insurance Policy with the Paletine or Hartford Insurance Companies. Sole agent
23rd & MACDONALD AVENUE
Phone Richmond 47

MONEY LOANED
On Watches, Diamonds, Jewelry, Guns, Pistols, Clothing and Anything of Value. All business strictly confidential. Unredeemed Watches, Jewelry and Suitcases For Sale.
GOLDWATERS
720 Macdonald Avenue, Richmond.

THE CRAVEN HOSPITAL
Conducted by Graduate Nurses
MEDICAL, SURGICAL and MATERNITY CASES.
Received under the care of their own physician.
10th & Clinton — Phone 854

E. A. MARSHALL
House, sign and automobile painting; paper hanging and decorating. All work guaranteed.
Phones 154-W and 945
Shop 415 Bissell Ave.

NOTICE OF SALE OF FRANCHISE TO CONSTRUCT AND MAINTAIN A TELEPHONE SYSTEM.

TO WHOM IT MAY CONCERN:

NOTICE IS HEREBY GIVEN that application has been made to the Council of the City of Richmond for a certain franchise to do a general telephone and telegraph business within the City of Richmond, and to place, erect, construct, maintain and operate in, over and under the streets, alleys, avenues, thoroughfares and public highways within said city, poles, wires, cables and other conductors, conduits, fixtures, appliances and other appurtenances for the transmission of electricity for telephonic, telegraphic and other purposes for which electricity may be used to transmit intelligence by signals or sounds; also the right to construct, operate and maintain all necessary feeders, surface wires, house connections and such other apparatus and appliances in connectin therewith as may be necessary for the purpose of safely and efficiently operating and maintaining said system of poles, wires, cables, conduits, appliances, fixtures and other appurtenances and carrying on a general telephone and telegraph business by means thereof.

Notice is likewise given that it is proposed by the Council to offer for sale and grant to the highest bidder such a franchise to be upon the terms and conditions hereinafter set forth and in the following form:

ORDINANCE NO.....

AN ORDINANCE OF THE CITY OF RICHMOND GRANTING TO ..... A CORPORATION, ITS SUCCESSORS AND ASSIGNS, THE RIGHT TO ERECT, CONSTRUCT, PLACE, MAINTAIN AND OPERATE IN THE CITY OF RICHMOND, STATE OF CALIFORNIA, AND IN, OVER AND UNDER THE STREETS, ALLEYS, AVENUES THOROUGHFARES, AND PUBLIC HIGHWAYS THEREOF, WIRES, CABLES, AND OTHER CONDUCTORS AND THE NECESSARY EQUIPMENT AND APPURTENANCES IN CONNECTION THEREWITH FOR THE TRANSMISSION OF INTELLIGENCE BY ELECTRICITY.

The Council of the City of Richmond do ordain as follows:

Section 1. The Council of the City of Richmond, County of Contra Costa, State of California, does hereby declare that The Pacific Telephone and Telegraph Company, a corporation, made an application by petition in writing, filed February 14th, 1916, to said Council for a franchise and privilege hereinafter described; that said application came on regularly on the 16th day of February, 1916, to be heard and considered by said City Council, and thereupon, on motion duly made, seconded, passed and carried and adopted, it was declared and stated that said City Council proposed to grant said franchise and privilege, the same to continue for the term of forty-one (41) years from and after the passage of this ordinance upon the terms and subject to the conditions and restrictions in said order as hereinafter stated; that in and by said motion it was further ordered that the fact of said application for said franchise and privilege, together with a statement that it proposed to grant the same upon said terms and subject to said conditions and restrictions, be advertised by the City Clerk of said City by publication in the Richmond Record-Herald, a daily newspaper, published in said City, once a day for ten (10) days, or as often during such period as said paper was published, and that the full publication thereof must be completed not less than twenty days nor more than thirty days before the 20th day of March, 1916, the day fixed upon which tenders and bids for said franchise and privilege would be received.

Section 2. That said City Council does further declare that said advertisement containing all the statements required by law was duly published in said newspaper for the time and in the manner required by law, and said order of said City Council; that said City Council met in open regular session at the Council Chamber of said City Council in the City Hall building of said City, on the..... at .....o'clock p. m. and then and there opened and read the bids for said franchise and privilege; that.....

.....

made the highest Sealed Bid therefor, to-wit: the sum of.....

.....Dollars ($.....), that said sum was the highest sum bid or offered therefor, and that said franchise and privilege was thereupon, by said City Council struck off, sold and awarded to said.....

.....; that said ..... has deposited with the Clerk of said City the total sum aforesaid in United States gold coin; that said.....

.....has filed with said City Council a bond running to said City of Richmond in the penal sum in the form and with the terms and conditions required by law, and the order of said City Council; that said bond has been regularly approved by said City Council.

Section 3. The right and privilege is hereby granted to....., a corporation, its successors and assigns, to do a general telephone and telegraph business within said City of Richmond, and to place, erect, construct, maintain and operate in, over and under the streets, alleys, avenues, thoroughfares and public highways within said City of Richmond, poles, wires, cables and other conductors, conduits, fixtures, appliances and other appurtenances for the transmission of electricity for telephonic, telegraphic and other purposes for which electricity may be used to transmit intelligence by signals or sounds.

Also the right to construct, operate and maintain all necessary feeders, surface wires, house connections and such other apparatus and appliances in connection therewith, as may be necessary for the purpose of safety and efficient operation and maintaining said system of poles, wires, cables, conduits, appliances, fixtures and other appurtenances and carrying on a general telephone and telegraph business by means thereof.

Provided, however, that said poles, wires, cables, surface wires, conduits, house connections and auxiliary features shall be constructed, erected, placed and at all times maintained and operated, and said right, privilege and franchise is hereby granted, and shall be at all times exercised and enjoyed in accordance with and subject to each and every of the terms and conditions of this ordinance and of the charter and ordinances of the City of Richmond.

Section 4. That in the event the Council of the City of Richmond shall order conduits to be laid or maintained under this franchise, the same shall be constructed, laid and located in conformity with such regulations as the Council may hereafter prescribe.

Section 5. That in the event that a change of grade, the laying of any sewer, or the making of any other improvement in any of the streets along and under which said poles and conduits may be erected or laid, shall, in the opinion of the Street Superintendent of said City, render necessary any change in the position of said pole or conduit, the grantee of this franchise, its successors or assigns, shall shift or move the same at its own cost and expense in conformity with the written instructions and to the satisfaction of the said Street Superintendent, and in case said grantee, its successors or assigns, shall fail to comply with the written instructions given therefor by said official within a reasonable time after serving of said instructions upon the said grantee, its successors or assigns, the said official may do the work required in said instructions to be done and keep an itemized account of the cost thereof, which said grantee, its successors or assigns, by the acceptance of this franchise agrees to pay upon said account being presented to said grantee, its successors or assigns, or to its manager or agent.

Section 6. That the poles to be erected and maintained under this franchise, shall be of a size and character satisfactory to the City Engineer of the City of Richmond and shall be erected and located in conformity with the instructions and to the satisfaction of said City Engineer.

Said City shall have the right at any time to require the removal of any and all poles erected under this franchise, and cause all wires to be placed underground. Provided that such right shall not be exercised, except by ordinance applicable alike to and shall only be enforced alike against all telephone, telegraph and electric poles and wires within said City, owned or held by any and all persons, companies and corporations doing business within said City, save and except poles and wires maintained for the operation of trolley cars or electric trains.

Section 7. That, except as hereinafter provided, said grantee, its successors or assigns, shall not, without the consent of the City, evidenced by ordinance, sell, or transfer the conduits, poles, wires or appliances of any kind or description, or sell, lease, assign or transfer any of the rights or privileges herein authorized or granted to any person, company, trust or corporation and shall not at any time enter into any combination, directly or indirectly, with any person or persons, or any corporation, concerning the rent to be charged for telephone or telegraph service, and no officers, employees or managers of the telephone or telegraph system authorized under this franchise, shall at any time, be in charge of, or be officers, employees, or managers of any other telephone system, constructed or being operated in this City; provided, however, that said grantee, its successors or assigns, may, for the purpose of reorganization or refinancing, assign this franchise and said property to any corporation to which it shall transfer all its franchises and property within the State of California, and all its business within said State; and provided further, that notice of said assignment shall be filed with the City Clerk of the City of Richmond sixty (60) days after the execution of said assignment.

Section. 8. That the grantee of this franchise, its successors or assigns, shall during the life of this franchise, pay to the City of Richmond, in lawful money of the United States, two per cent of the gross annual receipts of said grantee, its successors or assigns, arising from the use, operation or possession of this franchise. Such percentage shall be payable annually. The amount of the gross annual receipts of the grantee of this franchise, its successors or assigns, arising from such use, operation or possession, shall be deemed and understood to be the total gross earnings collected or received for local exchange service, and two (2) per cent of that proportion of its gross toll receipts creditable to Richmond Exchange and accruing from telephones within the City of Richmond; and two (2) per cent of the gross earnings in any other manner gained or derived by the grantee of this franchise, its successors or assigns, from telephone or telegraph charges or rentals, and from the leasing or letting of lines, poles or conduits, and it shall be the duty of the grantee of this franchise, its successors or assigns, to file with the City Clerk of the City of Richmond on or before February 1st, 1917, and at the expiration of each and every year thereafter, a statement verified by the oath of said grantee, its successors or assigns, or by the oath of the manager or presiding officer of said grantee or its successors or assigns, showing the total gross receipts and gross earnings, collected or received, or in any manner gained or derived, by said grantee, its successors or assigns, during the preceding twelve (12) months ending with December 31st from the telephone or telegraph charges and rentals from the leasing or letting of the lines, poles or conduits.

Section 9. That the grantee of this franchise, its successors or assigns, shall during the life of this franchise furnish to the City of Richmond, without charge therefor, for exchange service, twenty (20) individual line telephones. Said telephones shall be for use in connection with the business of the City of Richmond and shall be located at such points within the City of Richmond as the City Council may from time to time direct, provided, the grantee shall not be required to furnish any telephones in excess of the number actually required as aforesaid by the City of Richmond.

Section 10. In consideration of the rights and privileges hereby granted, the City of Richmond shall have and the said.....

hereby grants to it, during the life of this franchise the right and privilege to place, where aerial construction exists, a fixture on the tops of poles erected and maintained under this franchise to which may be attached wires not exceeding six, and where underground conduit exists the said grantee, shall furnish said City of Richmond with one duct in its underground system, or two pairs of wires in underground cable free of charge to said City of Richmond to be used for low tension police and fire alarm purposes, it being understood that it shall be optional with the grantor as to whether two pairs of wires shall be given or a duct in the underground system; provided, however, that said City of Richmond shall in its use and maintenance of such fixtures, wires or duct comply with the reasonable plans and rules of said grantee, so that there may be a minimum danger of contact between the said wires, cables or ducts of said grantee, its successors or assigns; nor shall the wires of said City of Richmond be unduly exposed to foreign electrical currents in excess of five thousand volts nor employ in circuits connected with cable conductors of grantee, current at a potential in excess of 110 volts; and, provided, further, that in case of rearrangement of the said plant, the said City of Richmond will care for its own wires and construction, and will save the grantee harmless from any accidents caused by such construction.

Section 11. It shall be lawful for said..... its successors and assigns, to make all needful excavations in any of such streets, alleys, avenues, thoroughfares and public highways in said City of Richmond, for the purpose of placing, erecting, laying, and maintaining poles or other supports or conductors for said wires, or repairing, renewing, or replacing the same. Said work shall be done in compliance with the necessary rules, regulations, ordinances or orders which may, during the continuance of this franchise, be adopted from time to time by the Council of said City of Richmond.

Section 12. The grantee of said franchise shall indemnify and hold harmless the City of Richmond for and from any claims, damages or losses caused the said City by the erection or maintenance of his or its poles, wires, conduits, pipes, conductors, apparatus and structures.

Section 13. The City of Richmond may, within six months before the expiration of the term of the said franchise, give written notice to the then owner or owners thereof, that it desires to purchase all of the property of the owner of said franchise constituting a part of the said telephone system and plant, in the City of Richmond, at a price to be fixed by arbitration in the manner following, to-wit:

The City of Richmond shall, with said notice, serve upon the owner of the said franchise, a written designation of one appraiser; the owner shall within fifteen days thereafter designate a second appraiser by notice in writing filed with the Clerk of the City of Richmond; within thirty days thereafter, the two appraisers shall meet and agree upon a third appraiser; the said three appraisers so named to constitute a Board of Appraisement, which shall within sixty days after appointment appraise and fix the value of the property constituting the said telephone system and plant in the City of Richmond, omitting from consideration and from the said appraisement, any value for any good will or for any franchise, basing such appraisement upon the fair market value of the property as it is then located, ready for actual use, and for the price and value so fixed by said appraisers, or any two or more of said appraisers, on demand, the said grantee of said franchise, and his or its assigns, shall grant and convey to the City of Richmond the said property referred to herein and when said grantee shall have granted and conveyed to said City of Richmond the said property the City of Richmond shall then pay to said grantee, its successors or assigns, the price fixed by the said Board of Appraisement. Provided, however, that this provision shall not be construed as limiting the City of Richmond to the procedure herein provided in the event it shall desire to acquire said property in any manner provided by law.

Section 14. The rights, privileges and franchise hereby granted shall continue and be in force for a period of forty-one (41) years from and after the date of the passage of this Ordinance.

Section 15. That any neglect, failure or refusal to comply with any of the conditions of this franchise, shall thereupon immediately ipso facto effect a forfeiture thereof, and the said City, by its City Council, may thereupon declare this franchise forfeited and may exclude said grantee, its successors or assigns, from any further use of the streets of said City of Richmond under this franchise, and said grantee, its successors or assigns, shall thereupon and immediately surrender all rights in and to the same, and this franchise shall be deemed and shall remain null, void and of no effect.

Section 16. This ordinance shall take effect and be in force immediately on and after its passage.

Notice is hereby given that sealed bids in writing will be received at the office of said Council of the City of Richmond for said franchise, up to the hour of 8 P. M., on the 20th day of March, 1916.

That bids received will be opened at that time; that all bids must be for the payment of a stated sum of gold coin of the United States; and that the franchise will be struck off, sold and awarded to the person, firm or corporation who shall make the highest cash bid therefor, provided, only, that at the time of opening said bids, any responsible person, firm or corporation, present or represented, may bid for said franchise a sum not less than ten per cent. above the highest sealed bid therefor, and that said bids so made may be raised not less than ten per cent. by any other responsible bidder, and said bidding may so continue until finally said franchise shall be struck off, sold and awarded by said Council to the highest bidder therefor in gold coin of the United States and provided further that the Council reserves the right to reject any and all bids.

Each sealed bid must be accompanied by cash, or a certified check payable to the City Treasurer of the City of Richmond for the full amount of said bid, and no sealed bid will be considered unless said cash or check is enclosed therewith, and the successful bidder must deposit at least ten per cent. of the amount of his bid with the City Clerk of said City, before said franchise will be struck off to him, and if he shall fail to make such deposit immediately, his bid will not be received and will be considered as void and said franchise will then and there be again offered for sale to the bidder who shall make the highest cash bid therefor, subject to the same conditions as to deposit, as above mentioned. Said procedure will be had until said franchise is struck off, sold and awarded to a bidder who shall make the necessary deposit of at least ten per cent. of the amount of his bid as herein provided. Said successful bidder shall deposit with the City Clerk within twenty-four hours after the acceptance of his bid, the remaining ninety per cent. of the amount thereof, and in case he or it fails to do so, then the said deposit theretofore made will be forfeited and the award of said franchise will be void, and said franchise will then and there, by said Council, be again offered for sale to the highest bidder therefor, in the same manner and under the same restrictions as hereinbefore provided, and in case said bidder fails to deposit with the City Clerk the remaining ninety per cent. of his bid within twenty-four hours after its acceptance, the award to him will be set aside and the deposit therefore made by him will be forfeited, and no further proceedings for the sale of said franchise will be had until the same shall be re-advertised for sale.

Notice is hereby given that the successful bidder for said franchise must, within five days after said franchise is awarded to him or it, file with the said Council of the City of Richmond a bond running to said City in the penal sum of Twenty-five Thousand Dollars ($25,000.00), with at least two good and sufficient sureties, to be approved by said Council, conditioned that said bidder will construct said telephone system and shall well and truly observe, fulfill and perform each and every term and condition of said franchise and that in case of any breach of condition of bond the whole amount of the penal sum therein named shall be taken and deemed to be liquidated damages, and shall be recoverable from the principal and sureties upon said bond. If said bond be not so filed, the award of said franchise will be set aside, and any money paid therefor will be forfeited.

By Order of the Council of the City of Richmond.

(SEAL) A. C. FARIS,
Clerk of the City of Richmond.

feb17-10t

PITTSBURG TO HAVE CAUSTIC SODA PLANT

(Special to Record-Herald)

SAN FRANCISCO, February 18.—Mortimer Fleishhacker, president of the newly founded Great Western Electro-Chemical company, explained yesterday the scope of this new departure in the manufacture of heavy chemicals by the electric reduction process on this coast. He said:

The production of caustic soda and bleaching powder in quantity by the electro-chemical process is a pioneer enterprise, so far as California is concerned.

At Nigara Falls dozens of factories are turning out these, and simiiar, chemical products.

As a beginning we have purchased 15 acres near Pittsburg, Contra Costa county, at the junction of the Sacramento and San Joaquin rivers. The inclusive cost of the plant which we are erecting will be $500,000.

We shall start operations with a pay roll of 100 men. As ordinary bay salt is the base of the works is ideal for our purposes. We have not only water transportation, but the service of three railroads, the Santa Fe, Southern Pacific and the Oakland, Antioch and Eastern.

NOTICE TO VOTERS

A new and complete registration of voters is required by law during the year 1916.

Registration closes for the purpose of voting at election for school trustees, on March 7th, 1916; for the purposes of voting at Municipal elections of towns of the sixth class, on March 10th, 1916; for the purpose of voting at Presidential Primary election on April 1st, 1916; for the purpose of voting at August Primary election, on July 29th, 1916; and on Oct. 7th, 1916 for the purpose of voting at General Election on Nov. 7th, 1916.

You may register with the County Clerk or any of his deputies.

Dated February 10th, 1916.

J. H. WELLS,
County Clerk of Contra Costa County, California.

The following named persons are registration deputies:

A. C. Faris, City Hall, Richmond, Cal.
Mrs. Mary D. Neill, 154 Washington Ave., Richmond.
Geo. K. Drew, 114 Washington Ave., Richmond.
L. R. Vaughn, 420 Macdonald Ave., Richmond.
Miss Nannie Nesbitt, 621 Bissell Ave., Richmond.
Mrs Florilla Brown, Stege, P. O.
M. J. Gordon, 319 Macdonald Ave., Richmond.
Fred C. Schram, 422 Macdonald Ave., Richmond.
L. J. Thole, 1928 Macdonald Ave., Richmond.
W. J. Richards, Jr., 915 Macdonald Ave., Richmond.
Mrs. Henrietta King, 234 Barrett Ave., Richmond.
Mrs. Laura B. Crampton, 624 Chanslor Ave., Richmond.
Frank M. Silva, San Pablo.
George E. Valencia, San Pablo.
A. H. MacKinnon, Rust.
Herman Rust, Rust.
H. F. Davis, Rust.

feb 17-oct 7

STANDARD'S ANNUAL REPORT SHOWS INCREASED EARNINGS

SAN FRANCISCO, February 18.—The Standard Oil company of California made net profits of $9,529,945 and distributed $4,968,665 in dividends to stockholders, according to the annual report just made public by D. G. Scofield, its president. The earnings for the year were $12,974,655. For depreciation $3,444,709 was written off and $4,561,280 was carried to surplus account. During the year the company added to its producing properties 4,260 acres of which 1,460 are held in fee and 2,800 in leasehold.

During the year 1915, the crude oil production of the company from its own wells was 11,554,371 barrels, or a daily average of 31,656 barrels, against a production of 12,727,391 barrels, or a daily average of 34,869, barrels for 1914.

Net pipe line runs from wells for 1915 showed a daily average of 90,715 barrels, as against a daily average of 109,949 barrels for 1914.

Stocks of crude oil and its equivalent in storage December 31, 1915, were 26,682,064 barrels, an increase of 623,937 barrels over December 31, 1914.

Owing to changed conditions by the falling off of production, crude oil prices at the wells have materially advanced, but our own inventories of crude oil and products in storage on December 31 last have been taken at their costs, and the increased values will be shown as profits from time to time as they are disposed of.

During the year we added to our producing properties 4,260 acres, of which 1,460 are in fee and 2,800 acres in leashold.

EAGLES TO HOLD LEAP YEAR BALL TONIGHT

Point Richmond Aerie of Eagles will give a leap year ball at East Shore park tonight.

Excellent music is promised for the occasion which will be one of the most elaborate dancing parties held by the Eagles in many months.

INDEPENDENCE IN ISLANDS DEBATED

The Four Nineteen class of the First Presbyterian church last evening won a hotly contested debate from the Dorcas class that the Philippines shall maintain their own independence.

Ross McAllister and Dorman Miner composed the winning team of the Four Nineteen class while Frank Radcliff and Norman Miner debated in the affirmative for the Dorcas class.

ZEPHPR REBEKAHS TO PLAY WHIST TONIGHT

Zephyr lodge of Rebekahs will entertain at a prize whist party in Fraternal hall tonight.

Dancing and the serving of refreshments will conclude the evening.

SAYS HOT WATER EACH DAY KEEPS THE DOCTOR AWAY

Drink glass of hot water before breakfast to wash out the poisons.

Life is not merely to live, but to live well, eat well, digest well, work well, sleep well, look well. What a glorious condition to attain, and yet how very easy it is if one will only adopt the morning inside bath.

Folks who are accustomed to feel dull and heavy when they arise, splitting headache, stuffy from a cold, foul tongue, nasty breath, acid stomach, can, instead, feel as fresh as a daisy by opening the sluices of the system each morning and flushing out the whole of the internal poisonous stagnant matter.

Everyone, whether ailing, sick or well, should, each morning, before breakfast, drink a glass of real hot water with a teaspoonful of limestone phosphate in it to wash from the stomach, liver, kidneys and bowels the previous day's indigestible waste, sour bile and poisonous toxins; thus cleansing, sweetening and purifying the entire alimentary canal before putting more food into the stomach. The action of hot water and limestone phosphate on an empty stomach is wonderfully invigorating. It cleans out all the sour fermentations, gases, waste and acidity and gives one a splendid appetite for breakfast. While you are enjoying your breakfast the water and phosphate is quetly extracting a large volume of water from the blood and getting ready for a thorough flushing of all the inside organs.

The millions of people who are bothered with constipation, bilious spells, stomach trouble, rheumatism; others who have sallow skins, blood disorders and sickly complexions are urged to get a quarter pound of limestone phosphate from the drug store which will cost very little, but is sufficient to make anyone a pronounced crank on the subject of internal sanitation.

Electric Grinder—Razors, scissors, knives and tools sharpened; saws gummed, set and filed; key work; 130 Macdonald ave. 1-4-2-4.

LEAP YEAR BANQUET AND BALL ENJOYED

More than 100 guests were in attendance at the leap year dance and supper held by Richmond Court, Independent Order of Foresters, in Moose hall last night.

A committee composed of Miss Lyda Fink, Mrs. Preston Rosier, and Mrs. Ira Watson arranged the party.

1916 WHIST CLUB GUESST AT PARTY

Members of the 1916 Whist club were entertained Thursday afternoon at the home of Mrs. B. G. Bennett, 2008 Barrett avenue.

Winners of prizes for the afternoon were: Mrs. E. Chapman, first prize; Mrs. G. E. Klein, second prize; and Mrs. H. Large, consolation prize.

Present at the party were: Mrs. F. L. Bonner, Mrs. G. B. Bennett, Mrs. C. L. Gilmore, Mrs. J. E. Lansman, Mrs. J. E. Wright, Mrs. H. L. Kittle, Mrs. L. Genger, of Oakland; Mrs. W. A. Vickery, Mrs. C. Presler, Mrs. H. A. Chapman, Mrs. D. W. Entrican, Mrs. E. E. Klein, Mrs. G. E. Torry, Mrs. T. F. Nee, Mrs. Large.

Mrs. G. L. Gilmore, of 302 Bueno Vista, of Point Richmond will entertain the club at their next meeting.

February 21—Colonial Leap Year ball by Trinity church guild at the Richmond clubhouse.

"Put your foot down"

Insist on Red Crown —a quicker response and more miles to the dollar

Red Crown the Gasoline of Quality

Standard Oil Company (California) Richmond

DR. WAT SON THE RELIABE CHINESE HERB DOCTOR

cures all chronic ailments of both sexes without operations. All diseases of the stomach, heart, liver, kidneys, bladder, lungs, private diseases, etc., cured with his wonderful Chinese Herb treatment in the shortest possible time. When others have failed, give him a trial. He will give you a guarantee to every case he takes up.

All diseases of woman, are treated by the safest and quickest method. Consultation Free.

Call at once and receive free diagnosis and advice, or if you live out of town write for Diagnosis Blank. Office Hours: 9 a. m. to 6 p. m. Sunday 10 a. m. to 12m.

WAT SON CHINESE HERB CO.
509 16th St., Bet. Telegraph & San Pablo Aves., Oakland, California.

Washington's Birthday February 22

SOUTHERN PACIFIC — SUNSET OGDEN & SHASTA ROUTES

Excursion Fares Between All Stations in CALIFORNIA Also To and From Points in OREGON and NEVADA

Sale Dates: February 21 and 22

RETURN LIMIT FEBRUARY 23

For Fares and Train Service Ask Southern Pacific Agent

L. RICHARDSON, Dist. Frt. & Pass. Agt. 13th & Broadway, Oakland
C. F. CORRIGAN, Trav. Pass. Agt. Phone Oakland 162
H. A. STIVER, Agent Richmond, Cal.

Classified Ads Bring Results

TRADING CASH STAMP — 10 C.T.CO. 10

A Few More Business Places Where You Can Get CASH TRADING STAMPS.

Paste this list in Your Book with the Other Stores

AMERICAN CLEANING CO. 1116 Macdonald Avenue.
ATTERBURY'S JEWELRY STORE 500 Macdonald Avenue.
BARGAIN EMPORIUM 404 Macdonald Avenue.
BENTON'S FRUIT STORE 1200 Macdonald Avenue.
BEYER'S NEWS DEPOT 1006 Macdonald Avenue.
BURDICK'S HARDWARE STORE 421 Macdonald Avenue.
CARACAILLO'S BARBER SHOP 1014 Macdonald Avenue.
CARTER'S BARBER SHOP 2025 Macdonald Avenue.
CLASSIC TAILOR SHOP 303 Macdonald Avenue.
COZY CANDY STORE 148 Washington Avenue.
DAMMAND, the Photographer 716 Macdonald Avenue.
DIETRICH JEWELERY STORE 140 Washington Avenue
FARLINGER'S CLOTHING STORE 122 Macdonald Avenue.
GRAND CANYON PARK STORE San Pablo and Park Avenues.
HAWLEY-Guyre Music Co. 917 Macdonald Avenue.
HEIDORN'S TABACCO STORE 820 Macdonald Avenue.
HONEY BOY CANDY STORE 619 Macdonald Avenue.
HOME RESTAURANT 1220 Macdonald Avenue.
FENNER'S HARDWARE HOUSE 136 Washington Avenue.
KENNON'S STATIONERY STORE 516 Macdonald Avenue.
LANG'S DRUG STORE 618 and 620 Macdonald Avenue.
LIMA'S BARBER SHOP 320 19th Street.
MAYER'S CLEANING CO. 1118 Macdonald Avenue.
MIGEL'S DEPARTMENT STORE 406 Macdonald Avenue.
MINNER'S MERCANTILE CO. 145 Washington Avenue.
NEIDECKER'S DRUG STORE 116 Washington Avenue.
NEILL'S STATIONERY STORE 154 Washington Avenue.
OPMAN'S FURNITURE HOUSE 1700 Macdonald Avenue.
PACIFIC TIRE APPARATUS CO. 1413 Macdonald Avenue.
PALACE CANDY STORE 1214 Macdonald Avenue.
PERES' CIGAR STORE 710 Macdonald Avenue.
PIONEER MODEL CLOTHING 120 Macdonald Avenue.
RICHMOND SAMPLE SHOE STORE 326 Macdonald Avenue.
ROYAL BARBER SHOP 306 Macdonald Avenue.
SMITH FURNITURE CO. 109 W. Richmond Avenue.
WHITE ROSE FRUIT CO. 2230 Macdonald Avenue.
WHITING'S CIGAR STORE 930 Macdonald Avenue.
YE FLOWER SHOPPE 923 Macdonald Avenue.
YE WARDROBE 2228 Macdonald Avenue.
GOOD YEAR SHOE FACTORY 1212 Macdonald Avenue.

The Cash Trading Stamp is a Richmond stamp and given to stimulate home trading. Every merchant who is interested in keeping people at home to trade can have these stamps.

The STORE for EVERYBODY

Watch This Space Every Day and SAVE MONEY

54 Inch Silence cloth (table padding) per yd. 50c
Shirting cheviots 12 1-2c
Ladies' Black Silk boot hose 25c

SATURDAY SPECIAL

Boys' Shirts, regular 50c, our special 35c
Saturday (one day only) 29c

Meet Me at **The Fair** Save Money

KELLY & OLNEY

Phone Richmond 811 325-327 Macdonald Avenue

Silence in a busy motor is a pretty good indication that everything is all right. It's a rest-easy sign.

ZEROLENE

the Standard Oil for Motor Cars

makes your motor run quietly because it lubricates scientifically. It keeps the motor cool and the repair bills low.

Send for Lubrication Instruction Chart, specifying make and model of your car. Free.

STANDARD OIL COMPANY
(California)
Richmond

BE PRETTY! TURN GRAY HAIR DARK

Look young! Nobody can tell if you use Grandmother's simple recipe of Sage Tea and Sulphur.

Almost everyone knows that Sage Tea and Sulphur, properly compounded, brings back the natural color and lustre to the hair when faded, streaked or gray; also ends dandruff, itching scalp and stops falling hair. Years ago the only way to get this mixture was to make it at home, which is mussy and troublesome. Nowdays, by asking at any drug store for "Wyeth's Sage and Sulphur Compound," you will get a large bottle of this famous old recipe for about 50 cents.

Don't stay gray! Try it! No one can possibly tell that you darkened your hair, as it does it so naturally and evenly. You dampen a sponge or soft brush with it and draw this through your hair, taking one small strand at a time; by morning the gray hair disappears, and after another application or two, your hair becomes beautifully dark, thick and glossy.

COMING EVENTS

February 16—Whist party at Pythian hall by Onetah Council Degree of Pocahontas.

February 17.—Card party at Richmond clubhouse by members of Richmond club.

February 19—Dance at East Shore park by Point Richmond Aerie of Eagles.

February 22nd—Washington birthday dinner in the assembly rooms of the Wesley Methodist church by the Ladies' Aid society.

February 24th—Feast of "Seven Tables" to be held by Ladies' Aid society in Pythian hall. Program to follow feast.

February 25th—Whist party at Pythian hall by Knights and Ladies Security.

February 19—Card party at Fraternal hall by Zephyr Rebekah lodge No. 263.

SOCIAL DANCE

Jolly Entertainers will give another of their social dances in A. O. U. W. hall tonight.

IN MARTINEZ

Gordon Reed, prominent member of Richmond lodge of Elks was a visitor at the county seat yesterday.

I. X. L. Soups. Two cans for 15 cents at Pulse Bros.

CLOTHES CLEANING

Don't throw that suit away. Let us clean it. Good as new when finished. Elite Cleaning Co., 2224 Macdonald avenue.

WANTED — TO HEAR FROM Owner of good ranch for sale. Send cash price and description. D. F. Bush, Minneapolis, Minn.
Nov 27; Dec 11-25; Jan 8-22; Feb 5-26.

AT RICHMOND THEATRE

Four high class vaudeville acts and some of the very latest pictures will be offered at the Richmond theater for its Sunday bill. Heading the list is Stanley and O'Rouke in a new minstrel act, the Palma Duo in comedy acrobatic and aerial novelty numbers of unusual interest and charm.

The Alexanders in a new musical act and "Jewel" the whistling wonder will complete a very attractive variety program. The Pathe feature will be "Counsel for the Defense" a stirring problem play.

GRIPPE EPIDEMIC SPREADING RAPIDLY

Drs. Chan and Kong Show the Way to Health.

Within the last few weeks an epidemic of la grippe has spread with alarming rapidity throughout the United States. The grippe has long been regarded as a subject for jest, and it is only recently that the real seriousness of the illness has been made known to the public. Prominent among the leading physicians of the crountry who are working an instructive campaign for the prevention and cure of La Grippe is Dr. Chan of the firm of Chan & Kong, famous Chinese Herb Doctors. When interviewed, Dr. Chan said: "Preparedness should be the keynote of the public in warding off La Grippe. As the United States is now building up her army and navy to insure immunity against war, so should the great American public build up its health to forestall the ravages of diseases such as La Grippe. The only successful method, to my way of thinking, is to rely on Nature for a cure. Medicinal teas made from natural grown herbs will build up your system and enable you to successfully combat La Grippe. Why not turn, then, to the famous Chinese herb specialists, Drs. Chan and Kong —who are widely known as the most successful herbists?

"If you are a 'Doubting Thomas,' we refer you to our letter files, where you can examine hundreds of testimonials that express the undying gratitude of those who have despaired of human relief before being cured by naturel's herbs, administered by Drs. Chan and Kong.

"In order to educate the public to the correst way of combatting La Grippe, we offer one week's trial of our phenominal teas at actual cost."

Drs. Chan and Kong offer you this in the knowledge that you will be convinced. Offices, 901 Clay Street, Oakland. Consultation and pulse diagnosis free to all. Office hours: Sunday 9-12. Daily, 10 A.M. to 8 P.M.

—Advt.

IS HOME

Judge A. H. McKinnon of Rust, who has been confined to the Roosevelt hospital in Berkeley for the past few days with stomach trouble was returned to his home near the county line last evening.

Best brands laundry and toilet soaps, six bars for 25 cents, except three brands. At Pulse Bros.

CHURCH SERVICES

FIRST CHURCH OF CHRIST, SCIENTIST.

Sunday service at 11 a. m.; Sunday school at 9:30 a. m.; Wednesday evening testimonial meeting at 8 o'clock in the Richmond Club, Nevin avenue, corner 12th street. Free Reading Room with Circulating Library in the Berry building, Macdonald avenue, corner 8th street, open every afternoon from 2 to 4 o'clock, and Friday evening from 7 to 9.

CHURCH OF ST. MARK THE APOSTLE

Corner of Bissell avenue and Tenth street, Rev. P. M. Griffin, pastor in charge. There will be first mass at 8:30 and Sunday school; second mass at 10:30; evening devotion at 7:30 p. m.

OUR LADY OF MERCY CATHOLIC CHURCH

Richmond avenue between Santa Fe and Martini stree; Rev. Father Sullivan, pastor. There will be first mass at 8:30, followed by Sunday school in charge of the Presentation Sisters; second mass at 10:30; evening devotion at 7:30.

WESLEY M. E. CHURCH.

Frank Linder, pastor.

11 a. m. Morning worship with sermon by the pastor.

7.45 p. m. Vesper service with musical program of songs for all, special numbers by choir, orchestra and soloists.

9:45 a. m. Sunday school.

3 p. m. Sermon in Swedish by Mr. Eklund.

6:30 p. m. Epworth league in main auditorium.

6:45 p. m. Senior league in league room.

Mid-Weed Activities.

Monday evening—Business meeting.

Tuesday evening—Annual Washington birthday dinner given by the ladies of the church.

Wednesday evening—Prayer and Bible study meeting.

Thursday evening—Choir practice.

Friday evening—Free night school teaching English, reading, writing and citizenship to immigrants.

Persons desiring to consult the pastor may call at the church office between 9 and 12 a. m.

The church will be open every day and evening to meet the community need and serve all the people.

FIRST METHODIST CHURCH

P. E. Petersen, pastor.

Sunday school at 10 a. m. Dudley Kirkpatrick, superintendent. Rev. Dr. Calfee, assistant superintendent. Dr. Underwood, teacher of the young people's class. Help us grow. We want one hundred children. All are cordially invited.

Communion of the Lord's supper at the morning service. Vocal solo, Verna Peterson; vocal duet, Mrs. J. M. Totten and Rev. Petersen.

Evening service at 7:30. Subject for meditation, "The Greatest Thing in the World." Vocal solo by Myrna Benson, the new organist. Special music by the choir. Services throughout the week as usual.

A cordial invitation to attend all services.

PRESBYTERIAN CHURCH

Twelfth street and Bissell avenue. Rev. Harry K. Sanborne, pastor.

9:45 a. m. Bible school, H. H. Poage, superintendent.

11 a. m. "The Better Way or Grace Versus Gifts."

6:30 p. m. Y. P. S. C. E. Intermediate and senior.

7:45 p. m. Evening worship, "Works of a Christian."

FIRST CHRISTIAN CHURCH

Easy to find, easy to like.

Rev. Thomas A. Boyer, pastor.

Morning, "A Pardonable Pride."

Evening, "Helen Kellar, the most wonderful American woman—a sermon for Shut-ins and discouraged folks who think they are having a hard fight in life."

Sunday school at 10 a. m. Prof. James E. Zumwalt, superintendent.

Y. P. S. C. E. meeting—special report of nominating committee at 6:30 p. m.

Mid-week meeting at 7:45 p. m. Wednesday.

Choir rehearsal Wednesday evening at 8:30 p. m.

"Colonial Tea" by Ladies' Aid society at home of Mrs. Frank G. King, 615 Bissell, Thursday afternoon at 2 o'clock.

Children's playground is open to all children and every day.

A cordial welcome extended at all times to all.

CALVARY BAPTIST CHURCH

Tenth street near Nevin avenue.

Rev. R. S. Walker, pastor.

Sunday school 9:45 a. m. We had the largest attendance last Sunday in years. Next Sunday we move up again. Come and help us. Young People's service at 6:45.

Public worship at 11 a. m. Sermon by pastor, "The Cycle of Relations With Christ."

Evening 7:45 p. m. Special patriotic service. Decorations and songs. Sermon by pastor. "Washington and Lincoln, The Aristocrat and the Man of the People."

Come and see us. We want you.

Mrs. L. L. Farrell will sing a solo at the evening service.

FIRST BAPTIST CHURCH

S. K. Skinner, pastor.

Sunday school at 10 a. m. Preaching at 11 a. m. and 7:30 p. m. Subject for morning sermon, "Positive Points in Paul's Life." Evening subject, "A Yeast Cake." Prayer meeting Wednesday at 7:30 p. m.

The public is invited to all our services. Come and join our church family.

Keep yourselves in the love of God, looking for the mercy of our Lord, Jesus Christ into enternal life. Jude 21.

APPORTIONMENT OF STATE CASH TO THE SCHOOLS

SACRAMENTO, February 19.—There was apportioned among the schools of the state today by Edward Hyatt, state superintendent of public instruction, $2,822,136.91. State aid is based on the daily average attendance in the high and elementary schools.

The apportionment is based on an average of $7.45 for each pupil, or 32 cents more than last year. The total apportionment is made on a basis of 384,397 pupils, divided as follows: Elementary schools, 331,000; high schools, 53,397.

The total apportionment for the current school year is $283,906.62 greater than last year.

Alpine receives the least of any of the counties, having but a daily average school attendance of twenty-four. Her apportionment is $180.96.

Los Angeles county is first with 75,903 pupils. San Francisco is next with 41,117; Alameda third, 32,315, with Fresno, San Diego, Santa Clara and Sacramento following in the order named.

The apportionment follows:

County—	Average Daily Attend.	Total Apportionment.
Alameda	32,215	$242,901
Alpine	25	180
Amador	1,242	9,364
Butte	3,745	28,237
Calaveras	1,269	9,568
Colusa	999	7,532
Contra Costa	5,753	43,377
Del Norte	423	3,189
El Dorado	906	6,831
Fresno	15,378	115,950
Glenn	1,374	10,359
Humboldt	4,727	35,641
Imperial	3,139	23,668
Inyo	686	5,172
Kern	5,410	40,791
Kings	2,847	21,466
Lake	794	5,986
Lassen	896	6,755
Los Angeles	75,903	572,308
Madera	1,506	11,355
Marin	2,788	21,021
Mariposa	385	2,902
Mendocino	3,241	24,437
Merced	2,980	22,469
Modoc	962	7,253
Mono	112	844
Monterey	2,979	22,461
Napa	2,177	16,414
Nevada	1,837	13,850
Orange	6,955	52,440
Placer	2,339	17,636
Plumas	599	4,516
Riverside	5,437	40,994
Sacramento	8,384	63,215
San Benito	953	7,185
San Bernardino	8,370	63,109
San Diego	10,540	79,471
San Francisco	41,117	340,022
San Joaquin	7,065	53,270
San Luis Obispo	2,726	20,554
San Mateo	4,054	30,567
Santa Marbara	3,273	24,678
Santa Clara	10,693	80,625
Santa Cruz	3,178	23,926
Shasta	2,272	17,130
Sierra	395	2,978
Siskiyou	2,430	19,076
Solano	3,102	23,389
Sonoma	6,969	52,546
Stanislaus	5,459	41,160
Sutter	1,126	8,490
Tehama	1,913	14,424
Trinity	349	2,631
Tulare	7,231	54,521
Tuolumne	1,322	9,967
Ventura	2,969	22,386
Yolo	1,813	13,670
Yuba	1,170	8,821
Grand totals	331,000	2,495,740
Balance		2,592

20 DAYS IN JAIL

Phillip O'Donnell, arrested for vagrancy was sentenced to 20 days in jail today by Police Judge Hiram Jacobs.

FROM BERKELEY

J. H. Fuller of Berkeley was a business visitor on the west side today.

Califene demonstration Monday, Wednesday and Thursday at Pulse Bros.

NOTES COMPILED FROM WORK OF CHAMBER OF COMMERCE

According to the present plans of Secretary Long the Chamber of Commerce rooms will be nicely fitted up by this time next week. There is plenty of space in the room occupied by the chamber to make a very creditable display. It is the intention of the secretary to obtain a display from all of Richmond's factories.

Active work has been started on the factory that has just been located on Walls tract in the northern part of town. Others are to follow, and Richmond may see greater activity than that which marked the advent of her first large industries.

President Owens put in most all of his time the past ten days to locate a large factory on the harbor front. The mayor and city council are working hard to attain the same end, and all indications point to the success of their endeavors.

Secretary Long has received a communication asking about a site for still another factory. The letter has been answered, and several sites put up to the party. No details of the matter have been given out.

California is still a great mining state but she is forging ahead in leaps and bounds as an agricultural and manufacturing state. In 1915 the fruit output of California was four and one-half times the gold output, the latter being $20,000,000 and the former $90,000,000 in value.

Richmond will soon rank first in the manufacturing cities of the state, and will so outstrip the others that her nearest rivals will look like a very poor second.

HOW YOUNG CHICKS SHOULD BE FED

Here's the way to feed young chicks, according to Professor J. E. Dougherty, head of the poultry division at the University of California Farm at Davis.

For the first day or two (after the chicks are put in the brooder from the incubator) a mixture of equal parts of fine cracked wheat, fine cracked corn, and steel-cut oats is fed in a wooden chick-hopper and left before the chicks all the time, so they can pick away at the grains and learn how to eat. They will do a whole lot of picking at first, but really swallow very little.

Just as soon as the chicks have learned to eat, however, the grains are scattered on the sand for a day to teach them to scratch. Then a light litter of cut alfalfa or clover is put in. From the time the litter is put in the chicks should be made to scratch for all their grain. Plenty of exercise keeps the system toned up and is the best preventative for the many ills to which little chicks are subject. Later on, cut straw can be used instead of the cut clover or alfalfa, but for the first few weeks the latter is best, as the chicks will eat the finer parts, and that will do them good. Pieces of straw would cause inflammation if taken into the crop at this tender time of the chick's life.

Beginning with the sixth day, a dry mash composed of two parts bran, two parts shorts, one part cornmeal or barley meal, two parts meat scrap, one part powdered bone, and three-tenths of one part of powdered charcoal, by weight, is fed at 10 o'clock. From now on the litter is kept very deep and the grain mixture scattered in it early in the morning and about 3 o'clock in the afternoon, with a feeding of dry mash at 10 a. m. As the chicks develop the dry mash should gradually be left before them for longer intervals, until by the time they are from eight to ten weeks old they have access to the mash till 3 p. m.

The chicks are gradually changed over from the chick to the laying grain mixture after they are five to six weeks old and big enough to begin to eat somewhat coarser grains.

The eliminating of the steel-cut oats should be begun slowly at about five weeks. Just as soon as the chicks can handle larger grains, whole wheat and coarse cracked corn should be substituted for the fine cracked corn and wheat, and at about ten weeks cracked barley should be begun to be added to the ration. At five months rolled barley can be given, and later whole barley. At six months the pullets should be eating the regular laying grain mixture. The laying mash may be substituted for the chick mash at about four or five months.

ROYAL SHELL CO. CONTINUES TO ENLARGE

(Special to Record-Herald)

SAN FRANCISCO, February 19.—Another move in the enlargement of the activities of the Royal Dutch Shell Oil company, the strongest competitor of the Standard Oil, was registered yesterday in the recording of a deed showing the purchase of the holdings in Coalinga of the Hazeltine Oil company by the Shell company of California.

The Hazeltine company, of which R. S. Hazeltine of San Francisco is president and principal owner, sold a quarter section through S. A. Guiberson of San Francisco to the Holland interests. The final purchase price paid was $336,000, as indicated by the revenue stamps on the deed.

The Shell company of California, one of the subsidiary companies of the Royal Dutch Shell Company, owns the California Oil Fields Limited, and is reported to control many other interests in the Coalinga field. A new refinery was recently completed at Martinez, on the San Pablo bay, one of the largest refineries in the world.

Like all other transactions with the Dutch company, the Haseltine sale was made through two deeds, S. A. Guiberson having obtained a deed dated November 23, 1915, for the property at a purchese price of $300,000 as indicated by the revenue stamps, and the second deed from Guiberson to the Shell company is dated February 2.

The property is the southeast quarter of section 26, township 19, south, range 15 east. R. S. Haseltine Oil company, and Attorney W. A. Sutherland of this city owns five shares.

AT COUNTY SEAT

J. W. Stahl, former clothing salesman of Richmond visited friends in Martinez yesterday.

CANCER

POSITIVELY CURED

I WILL GIVE $1000

If I FAIL to CURE any CANCER or TUMOR I treat before it POISONS deep glands or attaches to bone

NO KNIFE, NO PAIN, NO PAY UNTIL CURED
WRITTEN GUARANTEE
No X-Ray or other swindle. An Island plant makes the cures
A TUMOR, LUMP or SORE on the lip, face or body long is CANCER
120-PAGE BOOK Sent Free
Testimonials of 10,000 CURES. Write to some.

CURED AT HOME

A LUMP in WOMAN'S BREAST is CANCER

It poisons deep armpit glands and KILLS QUICKLY
One woman in every 7 dies of cancer—U. S. Report
Poor cured half price if cancer is yet small

Address Old Dr. Chamley & Co. Chamley Building For FREE BOOK
40 Years "GREATEST CANCER SPECIALIST LIVING"
434 & 436 Valencia St., San Francisco, Cal.
KINDLY MAIL THIS to someone with CANCER

WE ARE HERE TO STAY
Red Line Messenger Service
OUR MOTTO
Prompt service and quick delivery. Best service for the least money.
H. J. BEYER
Phone 690 Office 1008 Macdonald

T. & D. RICHMOND THEATRE

SUNDAY VAUDEVILLE

MATINEE DAILY 2:15 to 5:00

Slanten and O'Rouke in a "Minstrel Act in White."

Palma Duo in a "Comedy Acrobatic and Aerial Novelty."

The Alexanders, "Musical Novelty Act."

Jewel, "Whistling Novelty."

Pathe presents Balboa, featured in three parts, "COUNCEL FOR THE DEFENSE."

A spendid scenic and complete a well balanced program.

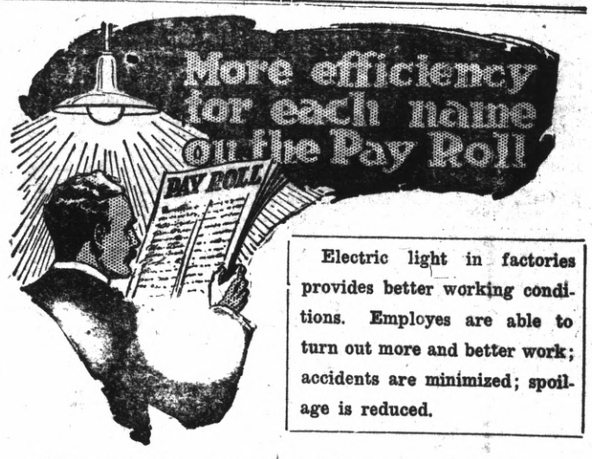

Electric light in factories provides better working conditions. Employes are able to turn out more and better work; accidents are minimized; spoilage is reduced.

Electric Light Helps Both Factory Owner and Employe

That factory owners reap a real, tangible profit from better working conditions for employes has been proved in thousands of factories. Plenty of brilliant, white light, such as is furnished by Mazda "C" lamps, makes for rapid and accurate work. The cost of installing is most reasonable. Let us give you a figure today.

WESTERN STATES GAS & ELECTRIC CO.

617 Macdonald Ave. Telephone 115

Portable Heaters

Heat up a bathroom, living room or sitting room or make a damp chilly bedroom warm and cozy in a few minutes.

Convenience—the big feature. Equipped with flexible metal tubing.

These gas heaters may be moved from room to room as needed.

Artistic construction, durable, reasonable in price.

SEE LOCAL DEALERS

Pacific Gas and Electric Co.

13th and Clay Sts., Oakland Lakeside 5000
Branch Office: 709 Macdonald Ave. Phone Richmond 531